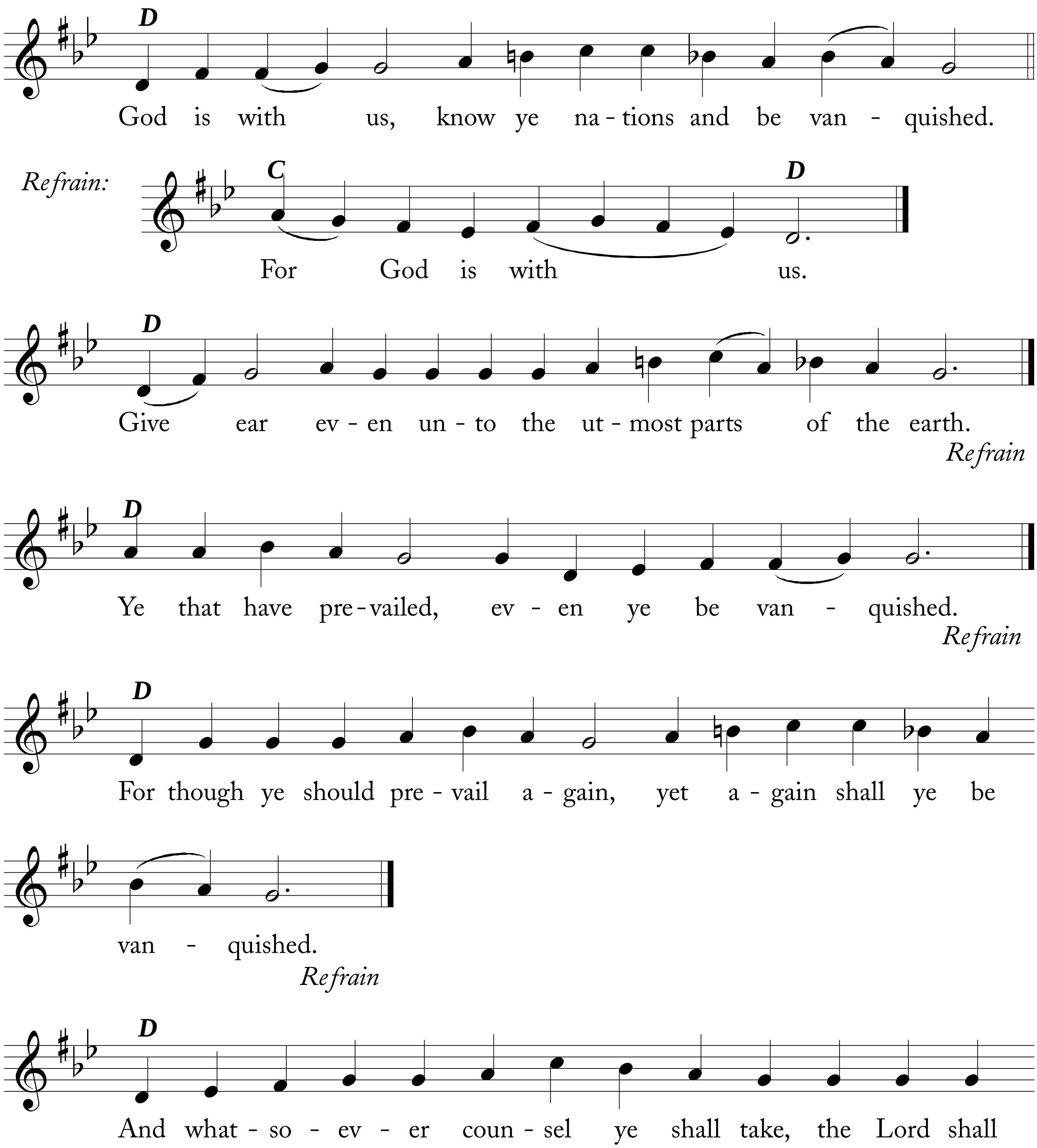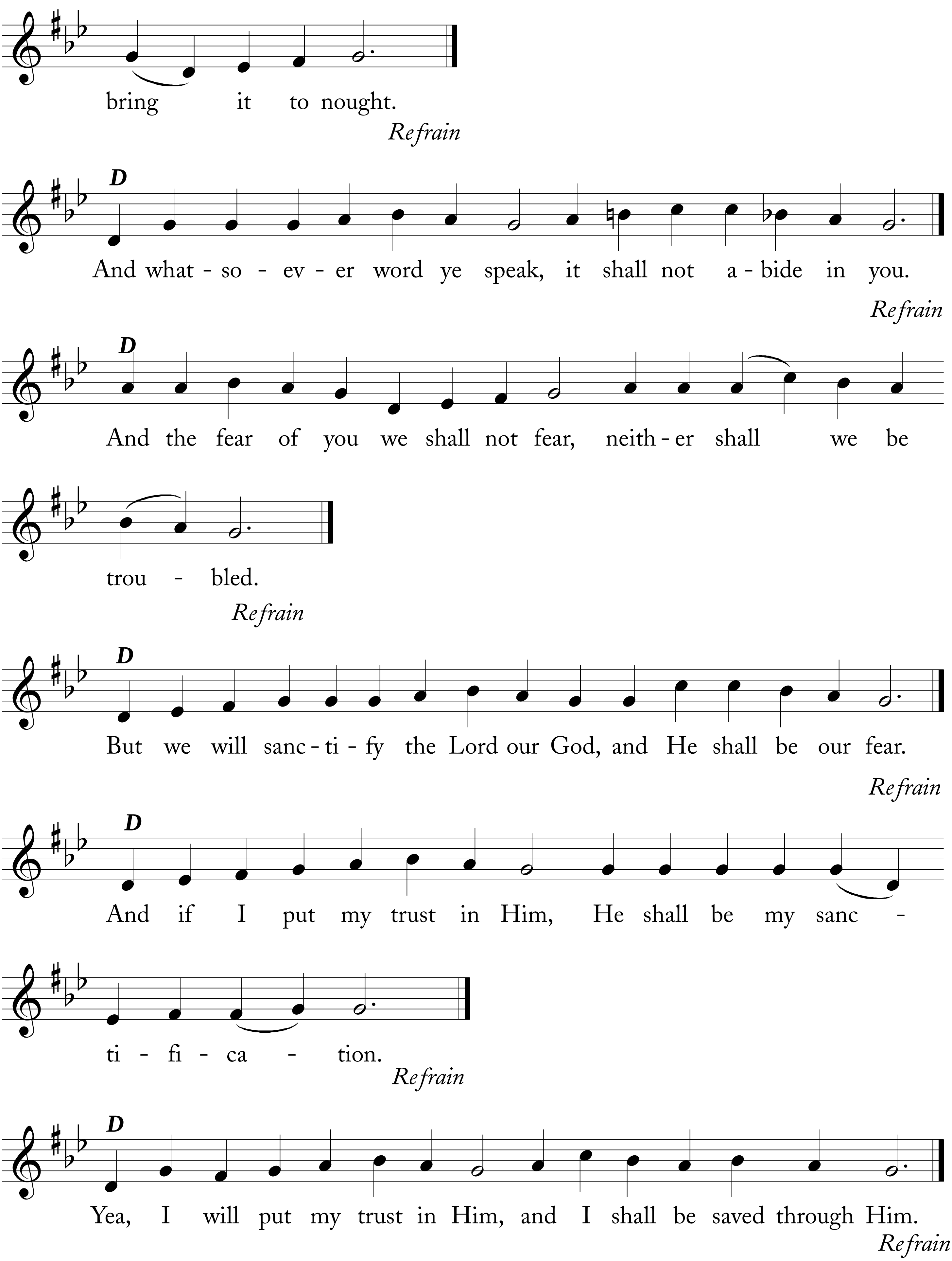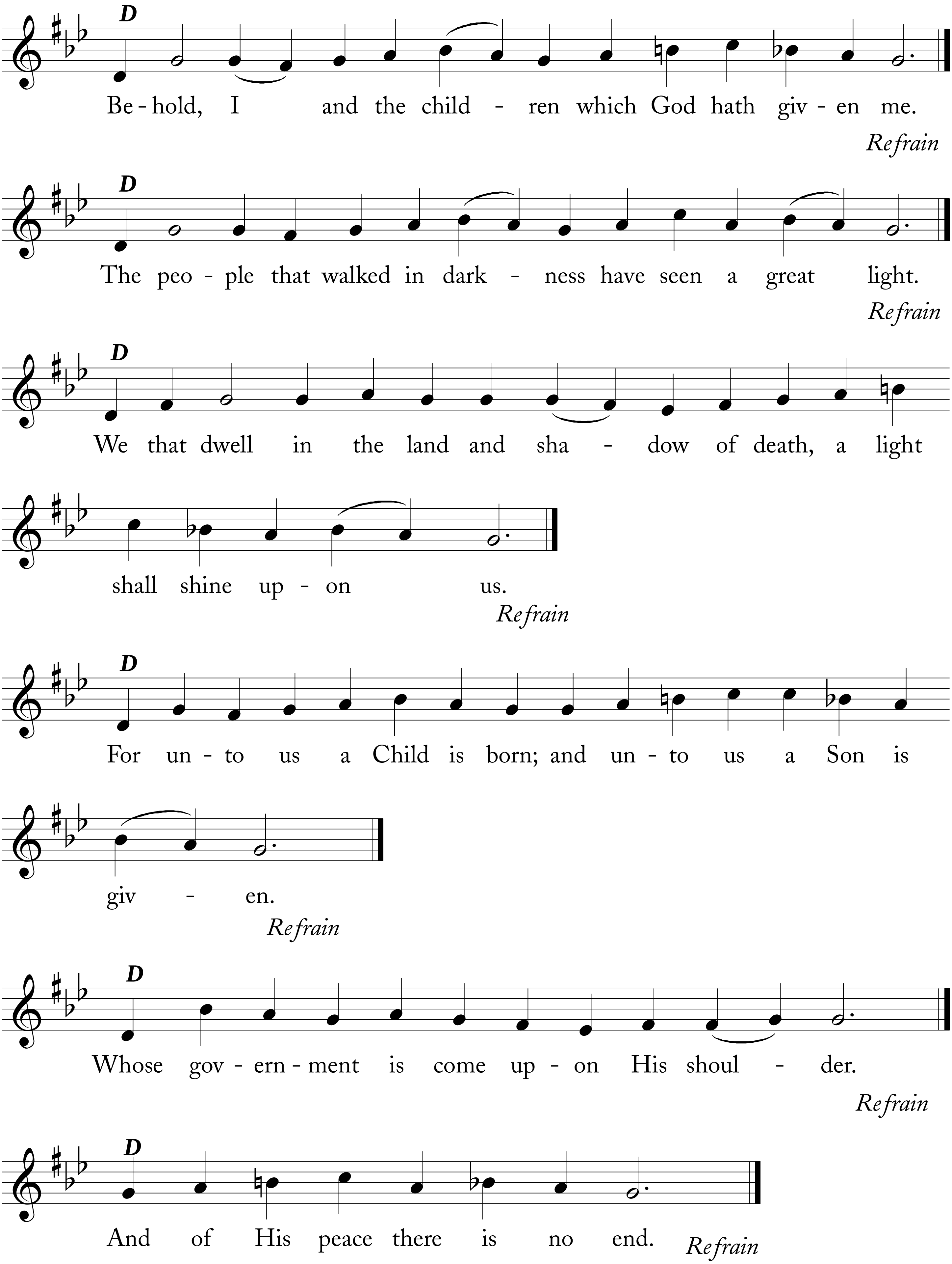hymns chanted in great compline
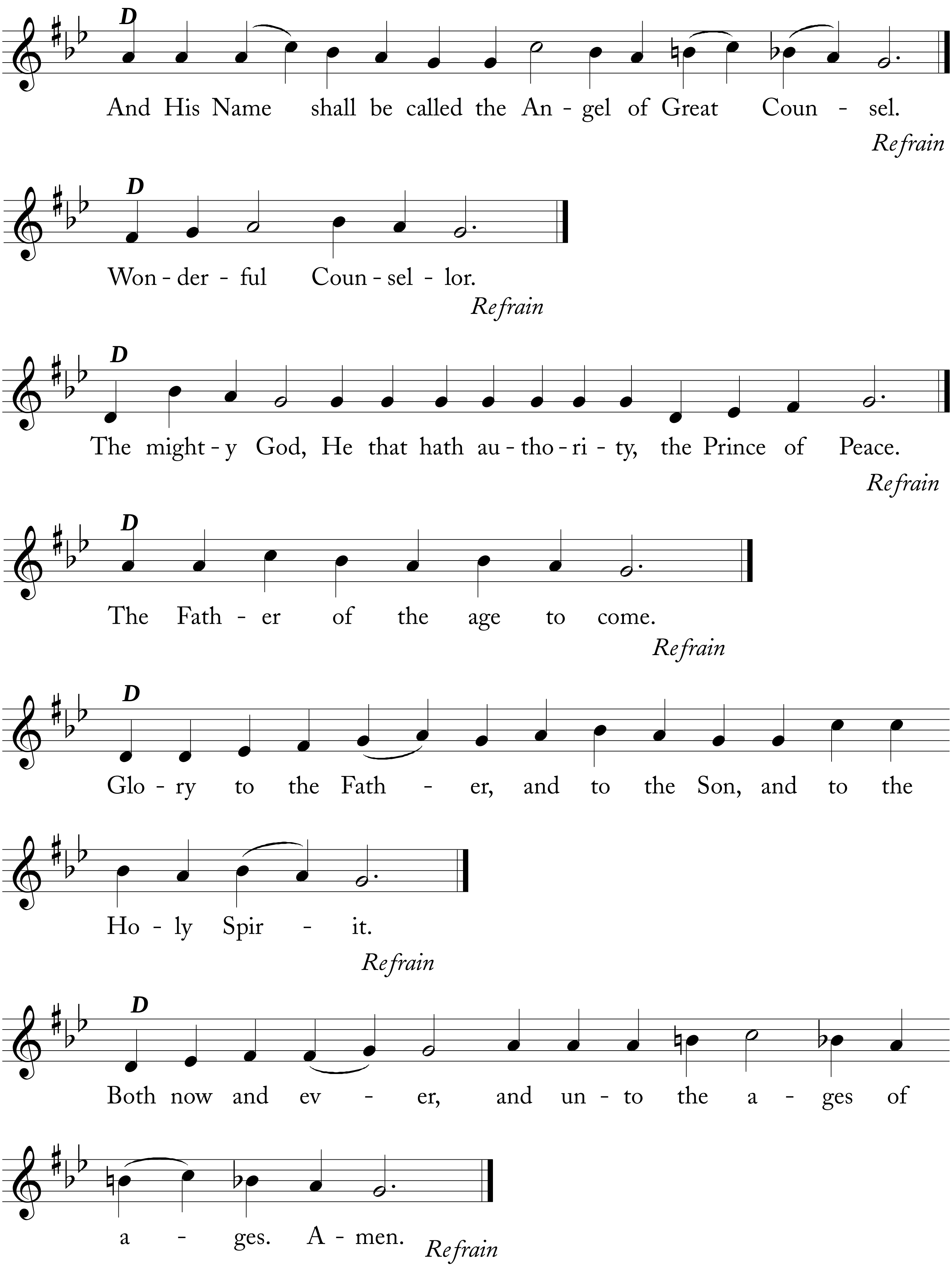
for god is with us

Plagal of Second Tone

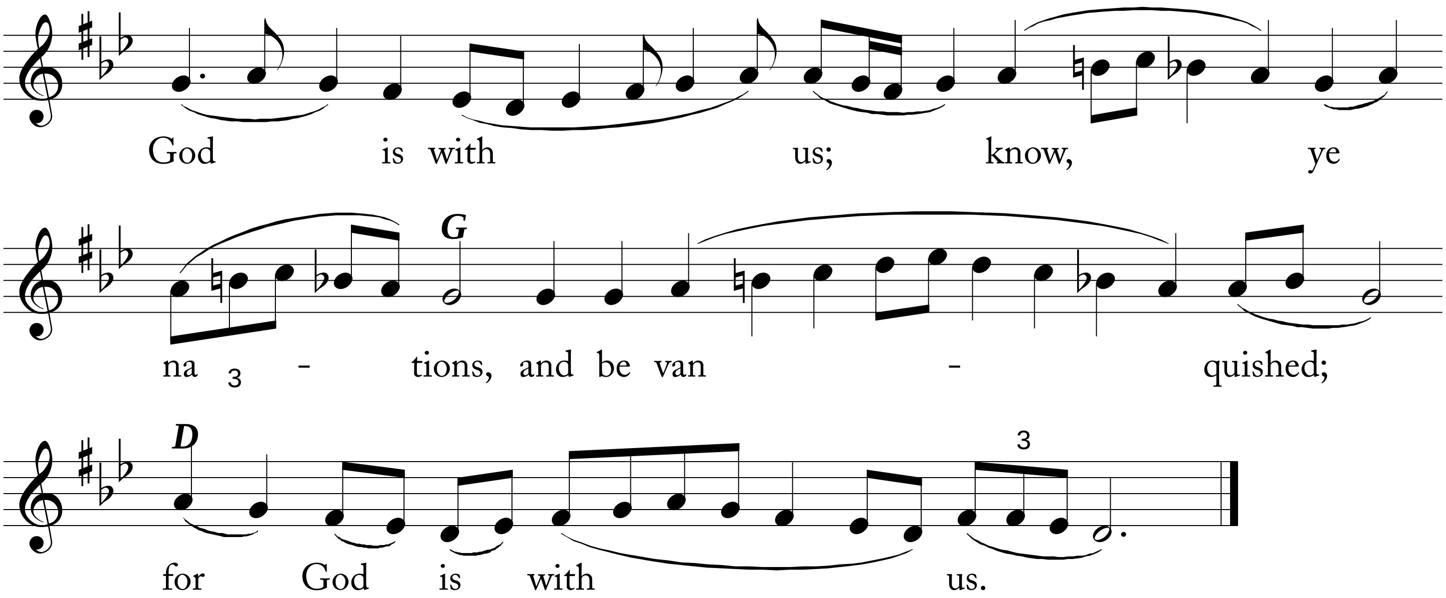



bring it to nought.
Refrain
D
And what-so-ev-er word ye speak, it shall not a-bide in you.
Refrain
D
And the fear of you we shall not fear, neith-er shall we be
troubled.
Refrain
D
But we will sanc-ti-fy the Lord our God, and He shall be our fear.
Refrain
D
And if I put my trust in Him, He shall be my sanc-
ti-fi-ca-tion.
Refrain
D
Yea, I will put my trust in Him, and I shall be saved through Him.
Refrain


D
Be - hold, I and the child - ren which God hath giv - en me.
Refrain
D
The peo - ple that walked in dark - ness have seen a great light.
Refrain
D
We that dwell in the land and sha - dow of death, a light
shall shine up - on us.
Refrain
D
For un - to us a Child is born; and un - to us a Son is
giv - en.
Refrain
D
Whose gov - ern - ment is come up - on His shoul - der.
Refrain
D
And of His peace there is no end.
Refrain


D
And His Name shall be called the An - gel of Great Coun - sel.
Refrain
D
Won - der - ful Coun - sel - lor.
Refrain
D
The might - y God, He that hath au - tho - ri - ty, the Prince of Peace.
Refrain
D
The Fath - er of the age to come.
Refrain
D
Glo - ry to the Fath - er, and to the Son, and to the
Ho - ly Spir - it.
Refrain
D
Both now and ev - er, and un - to the a - ges of
a - ges. A - men.
Refrain

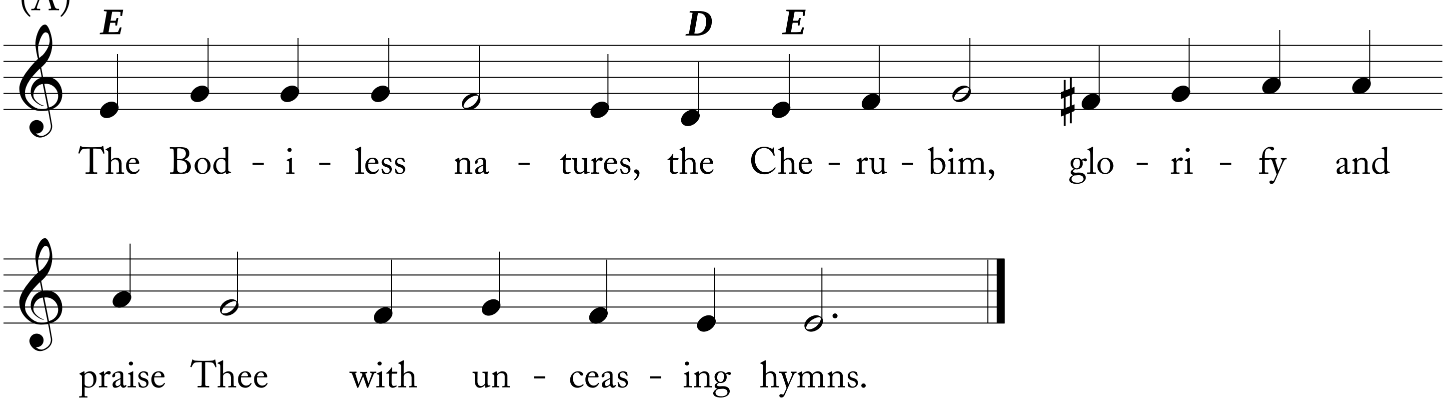
Both Choirs:


God is with us; know, ye
na 3 - tions, and be van - quished;
G
D
for God is with us.
3
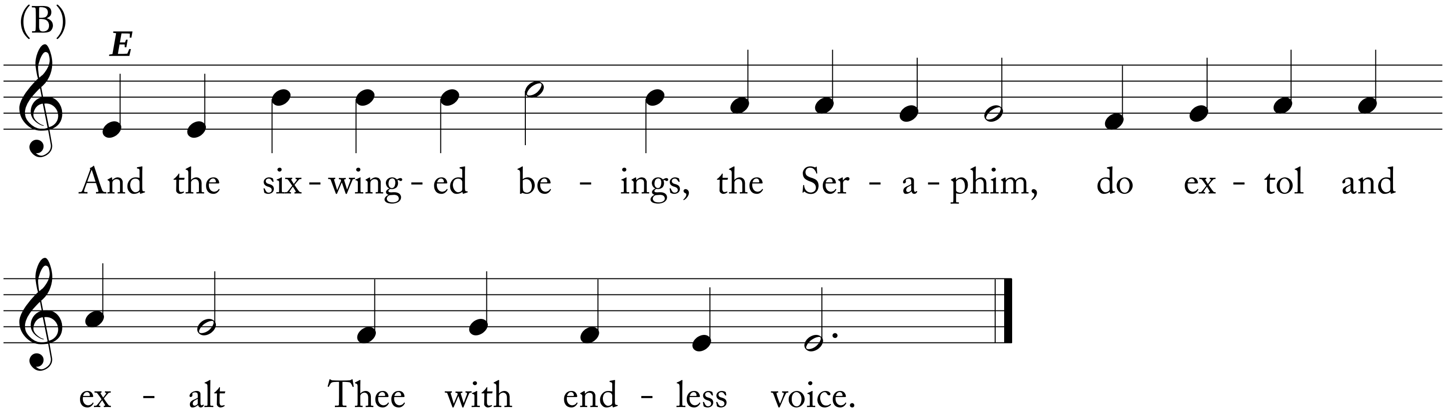
the Bodiless natures

Plagal of Second Tone

(A)



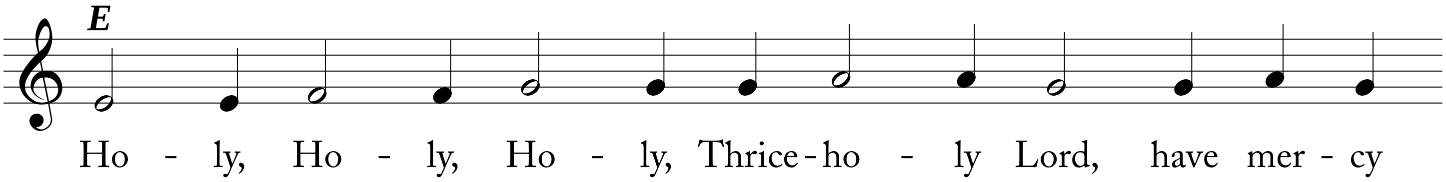
(B)

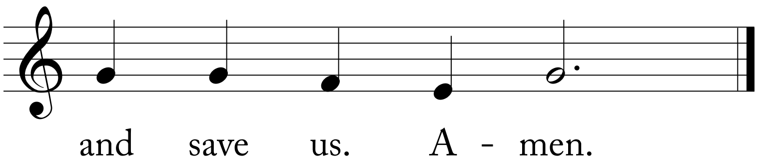


Then the following verses are chanted according to the above-indicated alternated melodies:

(A) The whole company of the angelic host doth acclaim and praise Thee with thrice-holy songs.
(B) For the Father art Thou, from before all things, Who hast also Thy Son, co-beginningless;
(A) With the equally-honoured Spirit of life, Thou dost show forth the Trinity's unity.
(B) O thou all-holy Virgin, Mother of God, and ye servants and witnesses of the Word,
(A) All ye choirs of prophets and martyred saints who are crowned with the gift of immortal life:
(B) Intercede ye with fervour in our behalf, for we are in much suff'ring and great distress;
(A) So that, saved from the error of the evil one, we may cry out and chant the angelic song:

Then the final verse is chanted as follows:

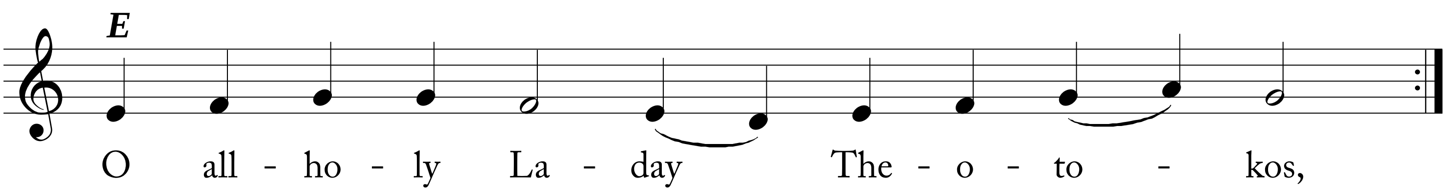




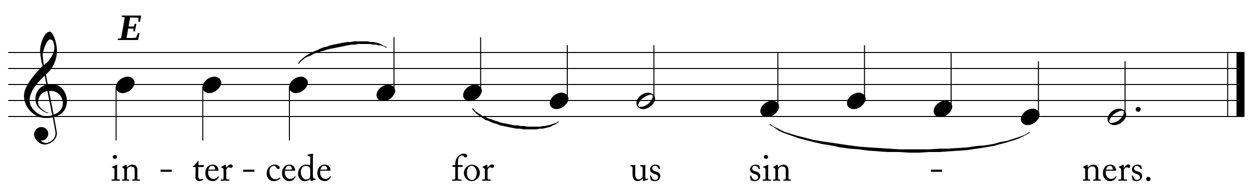
O All-Holy Lady Theotokos

Plagal of Second Tone

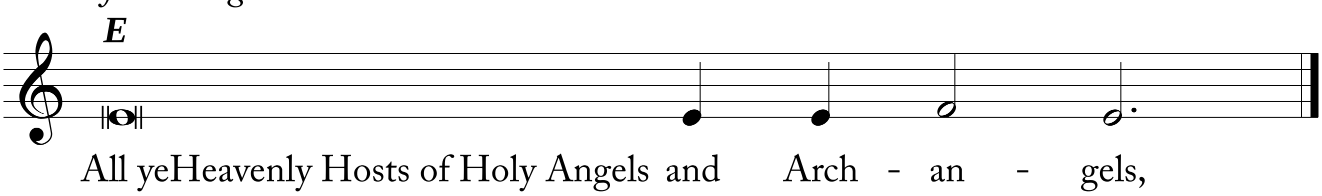
The second choir begins, the first verse being chanted thrice and the refrain chanted after each verse:

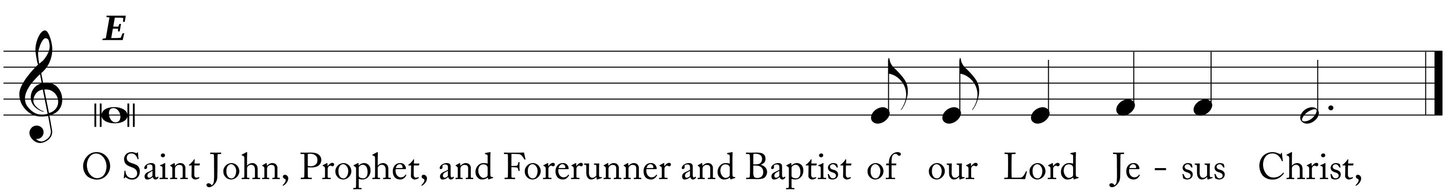


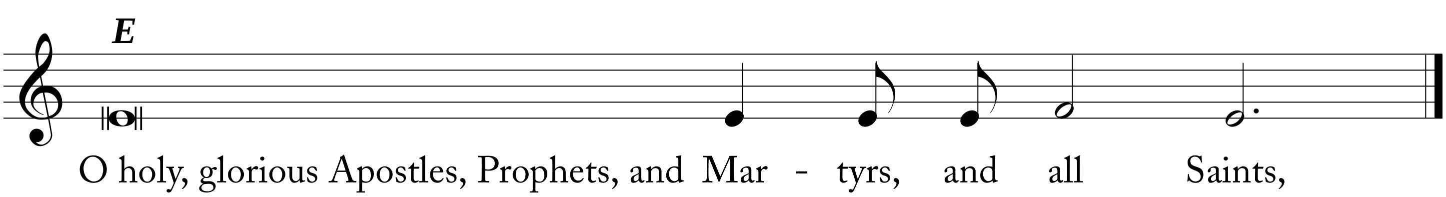
Refrain:

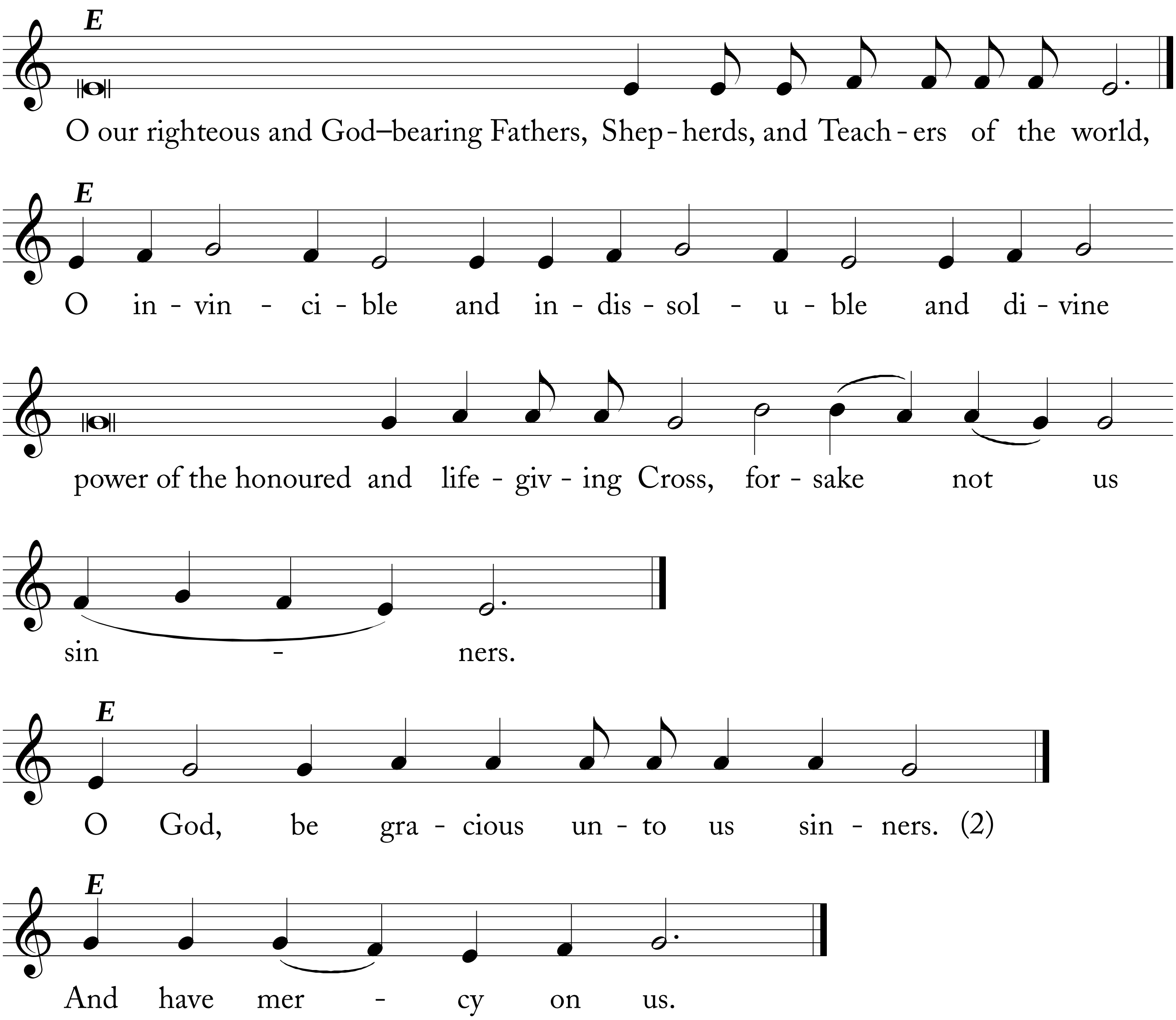


The following verses are chanted twice each:



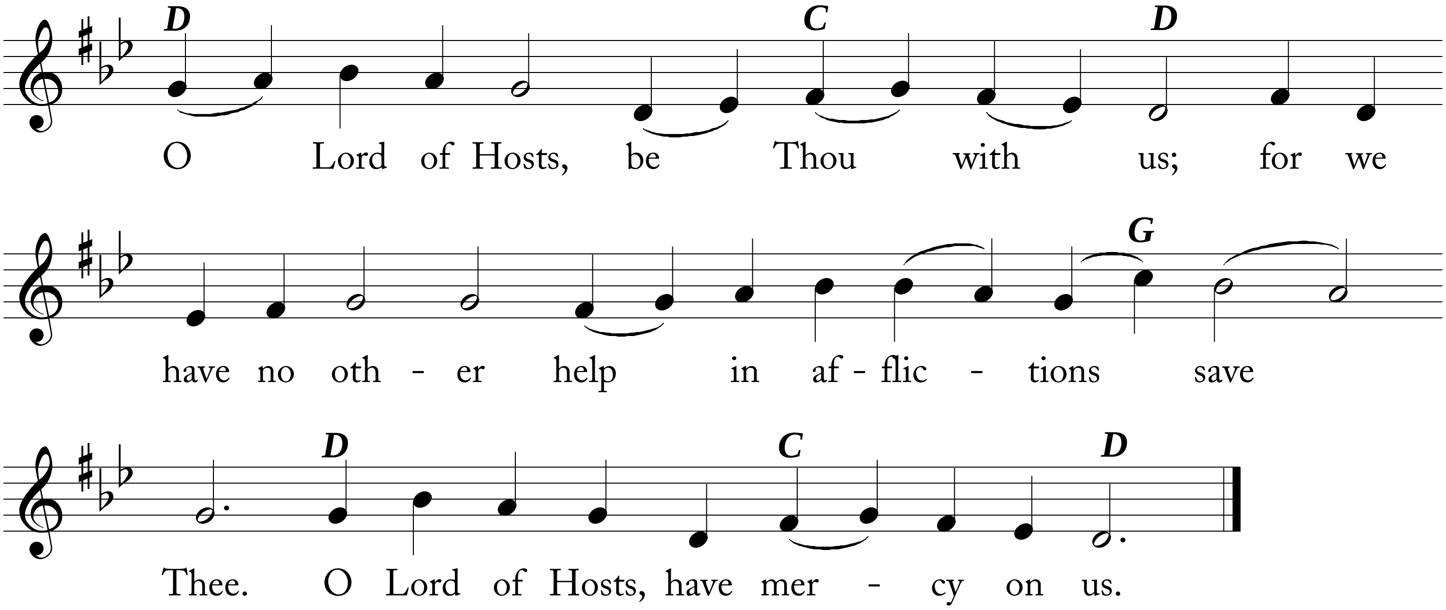




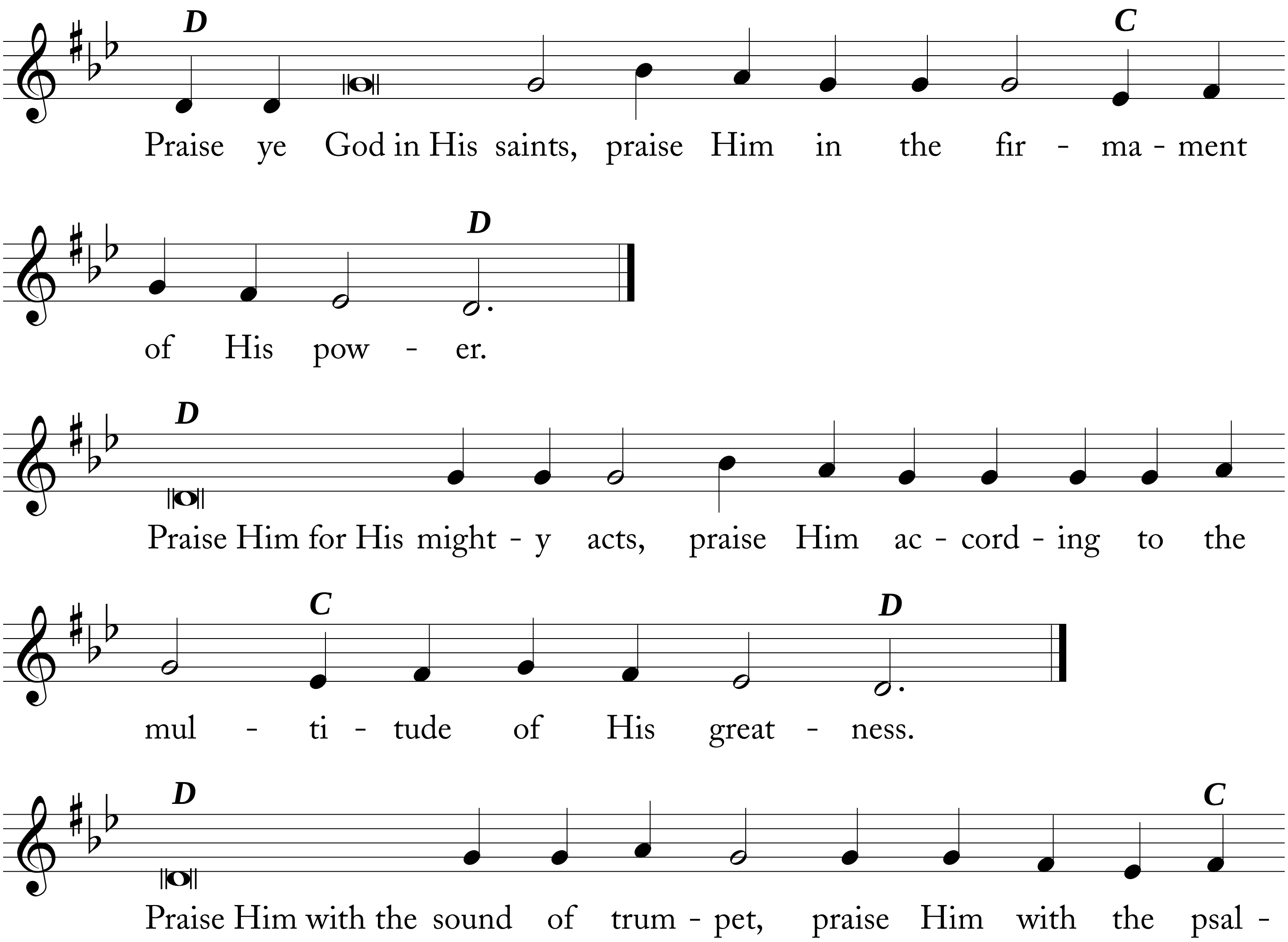

E
O our righteous and God–bearing Fathers, Shep - herds, and Teach - ers of the world,
E
O in - vin - ci - ble and in - dis - sol - u - ble and di - vine
power of the honoured and life - giv - ing Cross, for - sake not us
sin - ners.
E
O God, be gra - cious un - to us sin - ners. (2)
E
And have mer - cy on us.
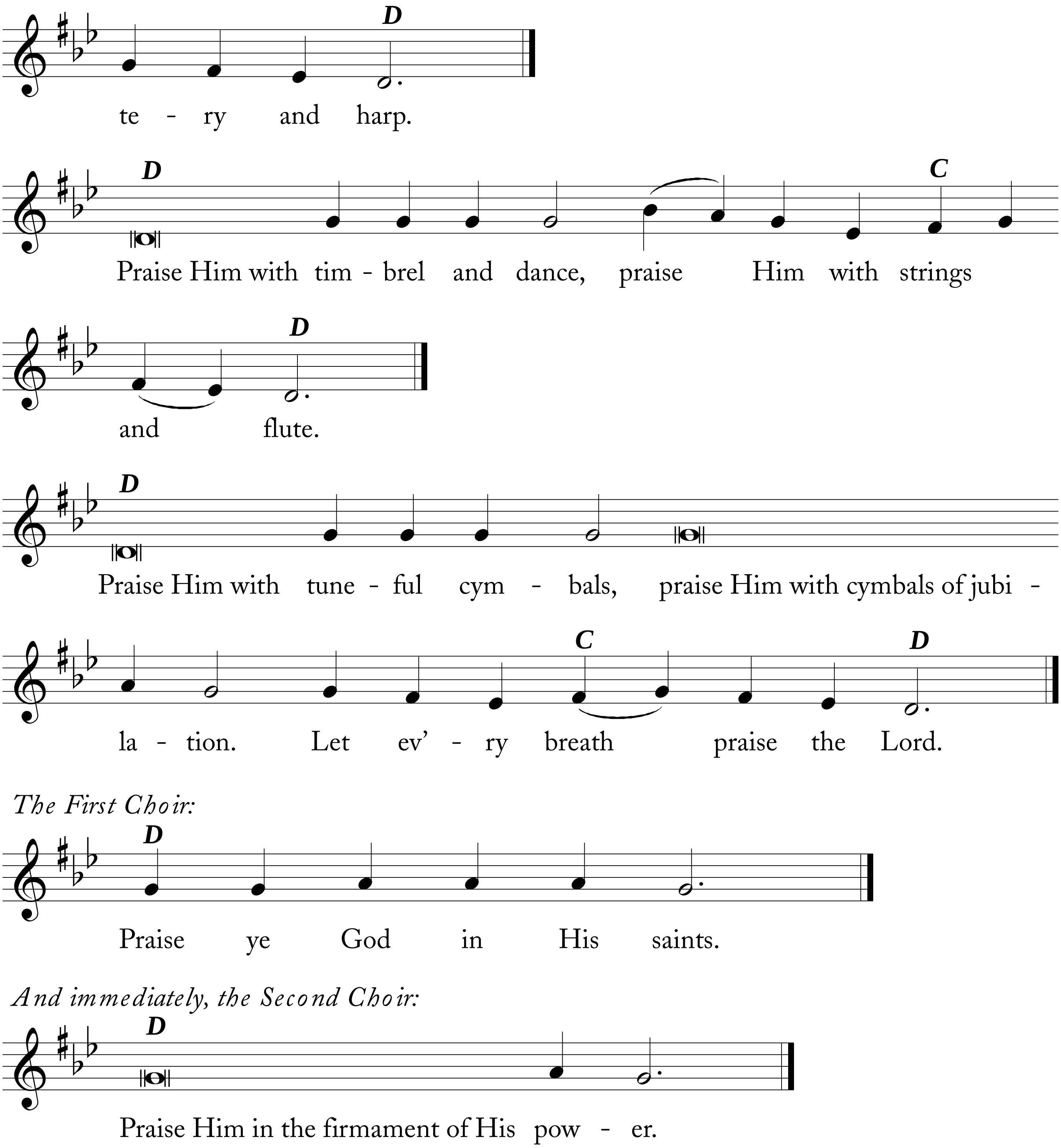
O Lord of Hosts

Plagal of Second Tone



After each of the following verses the foregoing troparion is repeated.
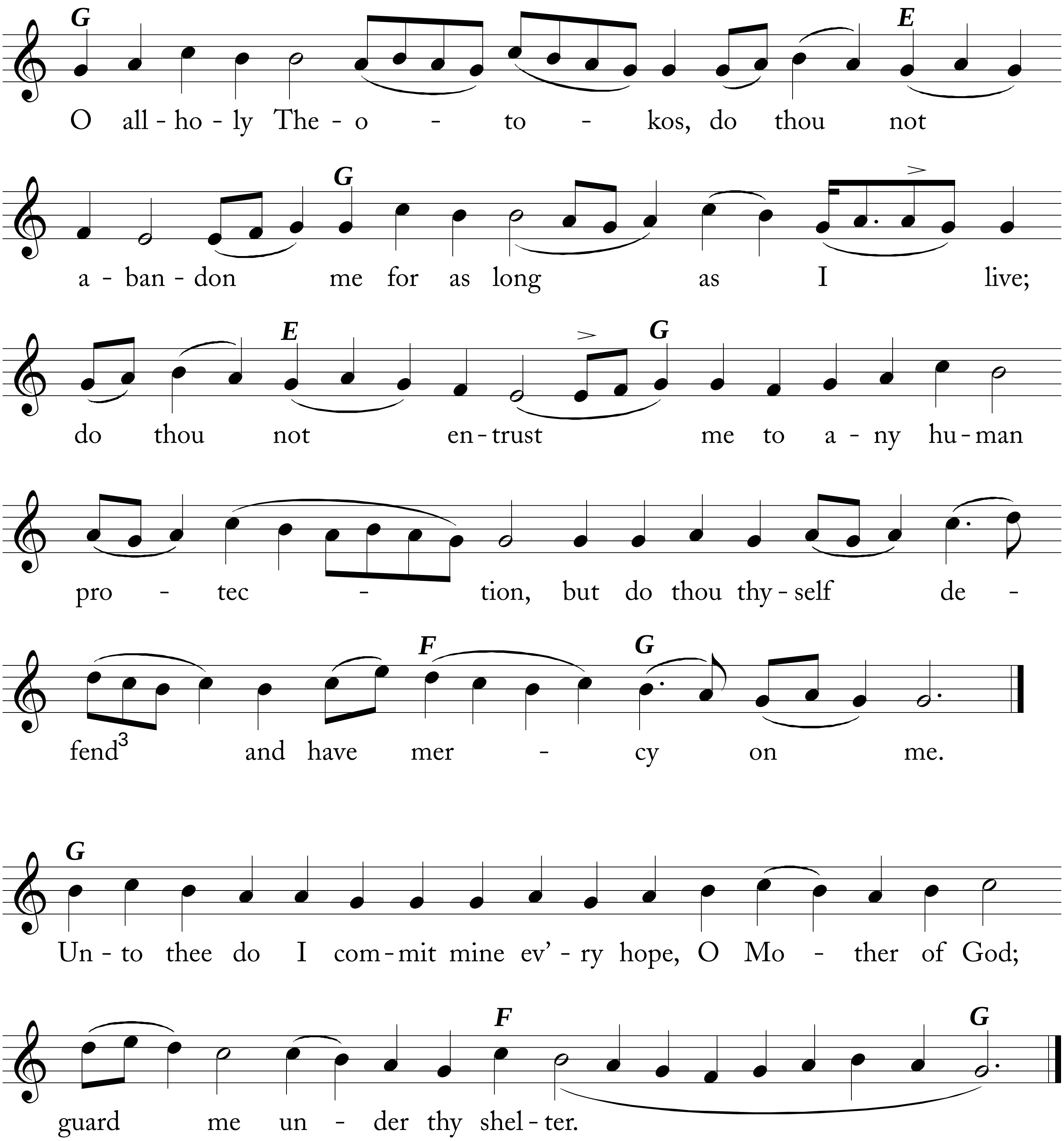




Then both choirs together chant O Lord of Hosts, *etc., with a great voice.*

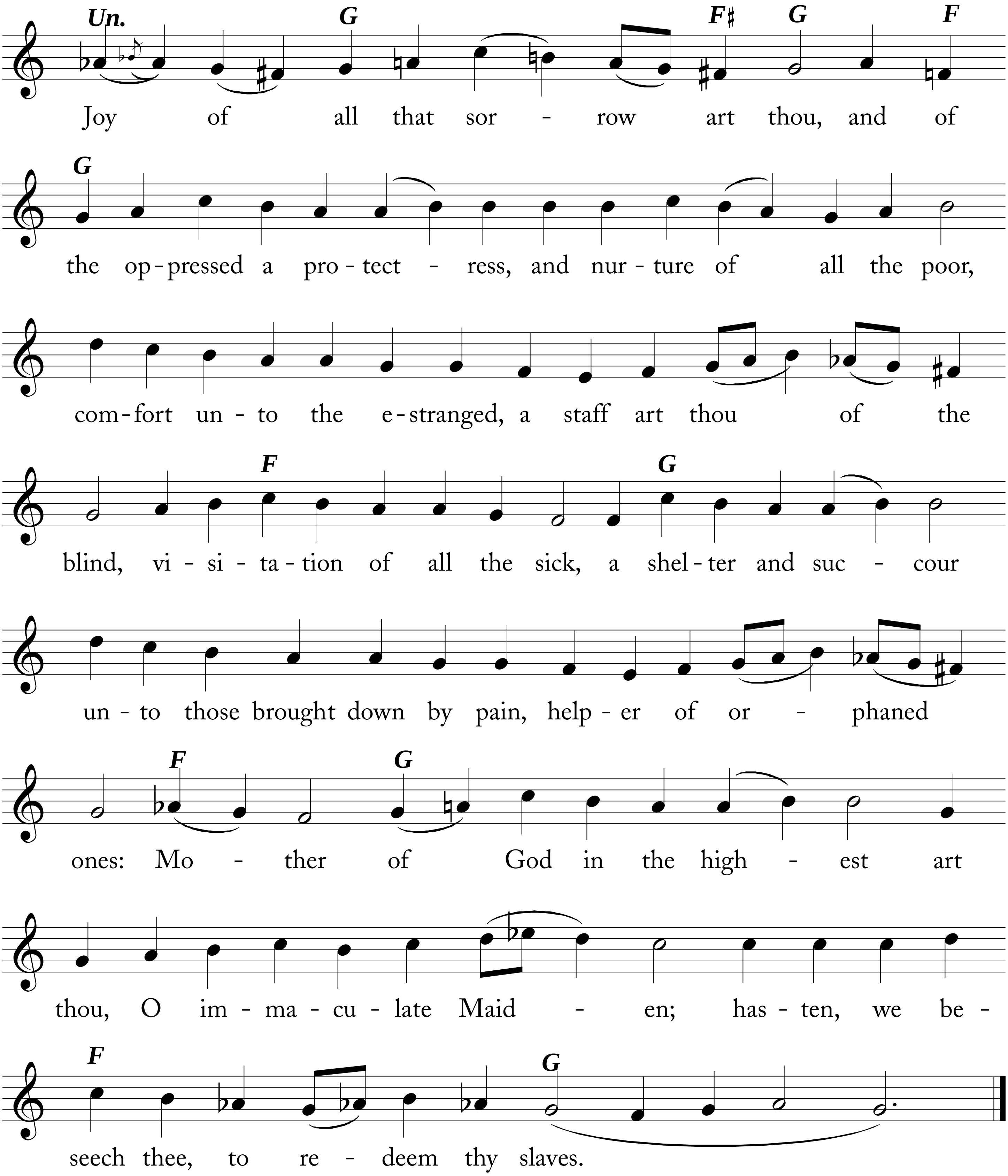
O All-Holy Theotokos

Second Tone



Joy of All That Sorrow

Second Tone



On Seeing Thine Unjust Slaughter, O Christ
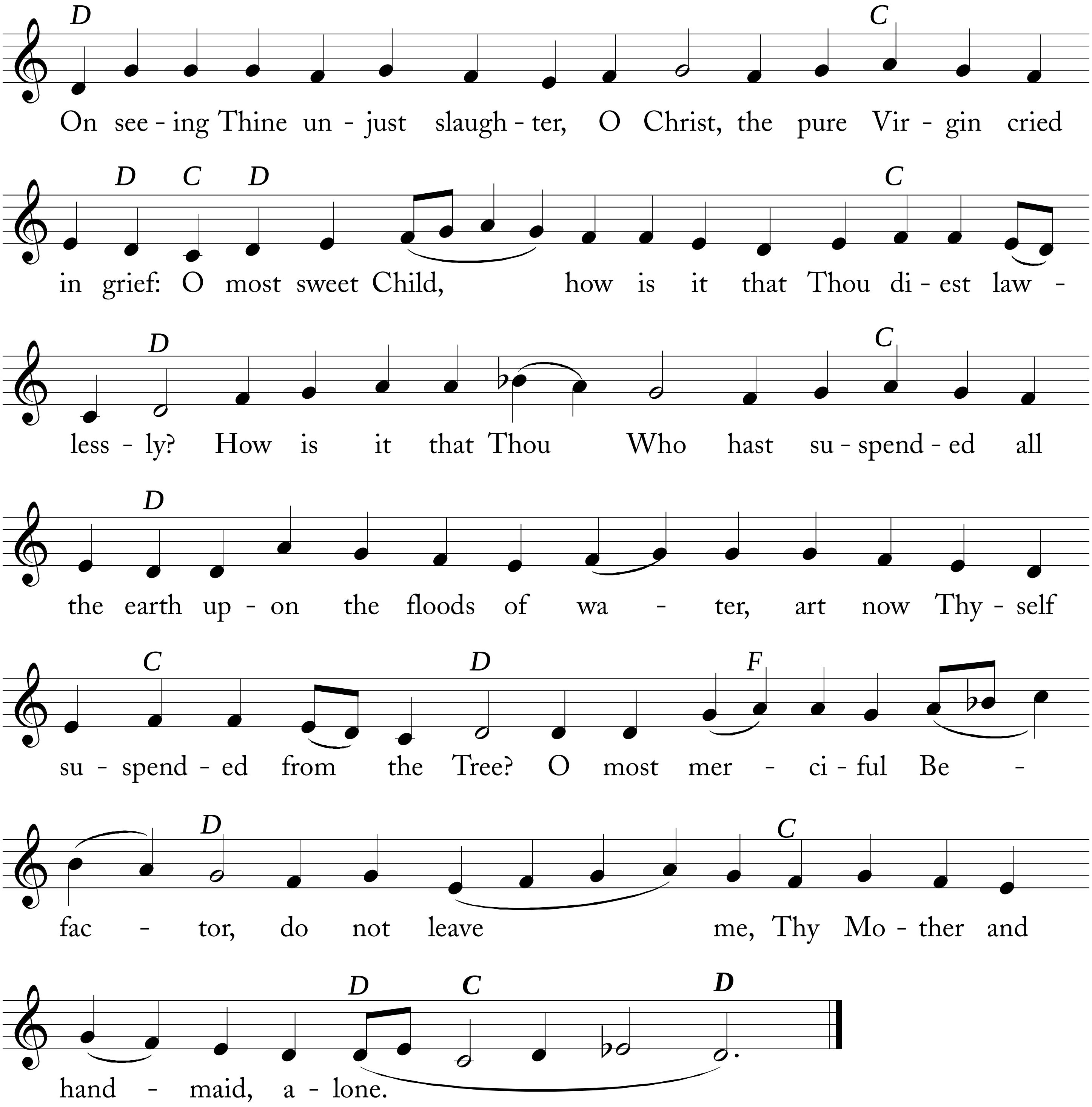
First Tone

